

ANNUAL REPORT

Fiscal Year 2021



CELEBRATING 60 YEARS

**AMON
CARTER**
MUSEUM OF
AMERICAN
ART





CELEBRATING 60 YEARS



BOARD OF TRUSTEES

Karen J. Hixon, *President*
Robert M. Bass
Mary Constance Beck
Stephen W. Butt
Michael Conforti
Glenn K. Davidson
Walker C. Friedman
John P. Hickey Jr.
Christina R. Johnson
Mark L. Johnson
J. Bryan King
J. Luther King Jr.
David M. Porter
Stephen P. Smiley
Nenetta C. Tatum

AMON G. CARTER FOUNDATION

John H. Robinson

TRUSTEES EMERITI

Bradford R. Breuer
Benjamin F. Stapleton III
William E. Tucker
Alice L. Walton

LEADERSHIP TEAM

Brett Abbott
Director of Collections and Exhibitions

Amanda Blake
*Director of Education, Library,
and Visitor Experience*

Sherrie Fanning
*Director of Human Resources
and Shared Services*

Guy C. Vanderpool
*Director of Development
and Communications*

Andrew J. Walker
Executive Director

Scott Wilcox
*Chief Operating Officer and
Chief Financial Officer*

AMBASSADOR COUNCIL

John Allen Chalk Sr., *Chair*
Judith Alton
Louise Appleman
Dr. Arlene Barnett
Susan Butt
Thomas C. Campbell
William C. Campbell
Rose Anne Cranz
Mitzi Davis
Robert I. Fernandez
Leonard Firestone
John T. Gavin
David H. Gibson
Ronald J. Goldman
Merrill Gregg
Dr. Kenneth M. Hamlett Jr.
Kathleen Hicks
Tracy E. Holmes
Kelly Hunter
Mark L. Johnson
Jeff King
Scott M. Kleberg
Mollie Lasater
Brooke Lively
Louella Martin
Morris Matson
Patrick C. McClanahan
Mac McGinnis
Victor Medina
Elizabeth Mesch
Philip Norwood
Dr. John L. Nugent
Scott Orr
Ronald L. Parrish
Betsy Pepper
Nancy Phillips
Pam Pigman
Dana Porter
Katy Rhodes
Mary Ripperton
Richard A. Russack
Dennis Shingleton
Dee Smith
John Sutton
Carter Tatum
Dr. Mark Thistlethwaite
Cheryl Vogel
Rachel Werner

Front cover and left: photographs of the 60th Anniversary Celebration
Photographs by Paul Leicht and Steven Watson unless otherwise noted.
© 2022 Amon Carter Museum of American Art, Fort Worth, Texas. All rights reserved.



Accessible sidewalks lead to both the main and Lancaster entrances.
All galleries are barrier-free.

LETTER FROM THE PRESIDENT OF THE BOARD OF TRUSTEES AND THE EXECUTIVE DIRECTOR

KAREN JOHNSON HIXON

President of the Board of Trustees



ANDREW J. WALKER

Executive Director

This time last year we were all preparing for the 60th Anniversary Celebration of the Museum. It was a moment for reminiscing and reflecting on the history of this institution. Though the pandemic limited much of the celebration, celebrate we did.

The culmination was the party on September 25. The cover photo of the fireworks bursting over the city, the final one reflected in the front windows of the building, provides a wonderful visualization of all the events of the anniversary year that were shared with the entire city.

There is more content in this report than in previous years covering many different aspects of the Museum's activity. I do hope that you will take some time to read through it and be as impressed as I am. Our exhibitions, programming, outreach into the community, and publications are second to none, and there is so much more. Two standouts for me from the past year were the *Imagined Realism* exhibition that finally put the works of Scott and Stuart Gentling on the world stage where they belong, and the purchase and unveiling of Thomas Moran's magnificent watercolor of Mount Superior. The latter's dedication to our dear friend and colleague Pat Harris made it even more meaningful.

I continue to be honored and humbled by my association with this Museum and all those responsible for making it the world-class institution that it is. Please continue to come enjoy and be inspired by the wonders of American art.

Handwritten signatures of Karen Johnson Hixon and Andrew J. Walker.

“Insiders know [Fort Worth] as a mecca for the arts where you can see Michelangelo and Jackson Pollock paintings, symphonies and Shakespeare plays. Thanks to the Amon Carter Museum of American Art, Fort Worth is home also to one of the country's foremost collections of photographic prints and objects—a collection that just grew significantly.”

The Dallas Morning News, August 16, 2021

Acquisition of the Welch Collection

MISSION, VISION, AND VALUES STATEMENTS

Mission Statement

The Amon Carter Museum of American Art was established through the generosity of Amon G. Carter Sr. (1879-1955) to house his collection of paintings and sculpture by Frederic Remington and Charles M. Russell; to collect, preserve, and exhibit the finest examples of American art; and to serve all communities through exhibitions, publications, and experiences devoted to the celebration of American creativity.

Vision Statement

The Amon Carter Museum of American Art enriches the human experience through the full spectrum of American creativity. We provide unexpected connections through great American art. Inspired by and serving a diverse set of communities, from local to global, we create dynamic, approachable, inclusive, and thought-provoking experiences, and we preserve the nation's cultural treasures.

Our Values

We believe in:

- Managing our resources sustainably and responsibly.
- Stewarding and celebrating our nation's cultural heritage.
- A commitment to all people both internally and externally.
- The pursuit of best practices and the highest standards of professionalism.
- Co-creating through coordination of expertise across the Museum; working with community organizations to best serve their needs; and partnering nationally and internationally with organizations.
- Being open to new approaches, embracing informed risk-taking, and experimentation to better serve our mission, vision, and purpose.
- Service for the common good; the ideals of respect, integrity, honesty, and courage; the idea that ours is a museum for all; the pursuit of diversity, equity, access, and inclusion (DEAI) in the museum field.

EDUCATION AND ENGAGEMENT



38,964*

Visitors to the Museum

24

Distance learning
broadcasts
serving 2,253



165

Teachers served via
trainings and workshops

4,251

Participants in
49 onsite events*



63,387

Total Museum
engagement
(onsite and offsite)



9,016

Students served through
onsite tours and virtual tours



13,127

Participants in 238 offsite
events, including virtual*

510

Visitors participated in
57 onsite docent tours*

** All in-person events were
canceled through August 2021.*



COMMUNITY PARTNERSHIPS IN EDUCATION

AS THE CARTER STRIVES TO BE A PLACE WHERE EVERYONE IS WELCOME,

we look to expand our notion of “everyone” to be more inclusive and more reflective of those new to the Museum by building new bridges into Fort Worth communities and strengthening existing relationships. The Carter’s education team serves our community through various experiences that often begin with meeting groups where they are to learn about them and their spaces.

While the audience and depth of partnership may vary from one organization to another, all are designed to make the Carter accessible to Fort Worth. In 2021, the education team managed new relationships and sustained ongoing partnerships with twenty-four community organizations in the city, resulting in new audience cultivation, staff education on specific audience needs, and outreach to new audiences who would not otherwise be aware of the Museum.

In 2021, education staff worked broadly with our community partners. With TCU FACES, we conducted training on best practices for teaching students on the autism spectrum. We also established a monthly presence in the ongoing programming at Artes Academy at Artes de la Rosa, and we began providing American Sign Language Interpretation for all of our public events in collaboration with the ASL program at Tarrant County Community College. Such partnerships expand the Carter’s outreach and community presence.



EXHIBITIONS

1. *Imagined Realism: Scott and Stuart Gentling*

SEPTEMBER 25, 2021–
JANUARY 9, 2022

Fort Worth artists Scott and Stuart Gentling had artistic interests that spanned centuries and continents. In the first-ever comprehensive retrospective of the brothers' art, *Imagined Realism* featured more than 150 works and archival objects that showcased their visionary artistic careers.

STUART GENTLING (1942–2006), *Snowy Owl* (detail), ca. 1997, graphite, opaque and transparent watercolor on paper, Collection of Lynda and Grady Shropshire, © Amon Carter Museum of American Art

2. *Anila Quayyum Agha: A Beautiful Despair*

SEPTEMBER 25, 2021–
JANUARY 9, 2022

Light and shadow coexisted in this immersive contemporary exhibition at the Carter. Commissioned by the Museum, Pakistani-American multidisciplinary artist Anila Quayyum Agha presented a site-specific sculptural installation and related drawings informed by her multicultural experience.

ANILA QUAYYUM AGHA (b. 1965), *A Beautiful Despair* (Cube), 2020, laser cut, lacquered steel turquoise, courtesy of the Amon Carter Museum of American Art, Fort Worth, Texas, © Anila Agha

3. *Thomas Moran's Mount Superior*

AUGUST 28–DECEMBER 12, 2021

Featuring a long-lost watercolor by the acclaimed landscape artist—a work the Museum acquired—this exhibition explored divergent depictions of the American landscape through photography, works on paper, and popular culture ephemera from the period.

THOMAS MORAN (1837–1926), *Mount Superior, as viewed from Alta, Little Cottonwood Canyon, Utah* (detail), 1879, watercolor and graphite on paper, Amon Carter Museum of American Art, Fort Worth, Texas, Purchase in loving memory of our dear friend and colleague William Patrick (Pat) Harris, 2020.1



1.

4. *An Expanding Vision: Six Decades of Works on Paper*

APRIL 22–AUGUST 22, 2021

In celebration of the 60th anniversary of the founding of the Carter, this exhibition revisited key moments in the Museum's history of collecting works on paper, highlighting the institution's path to becoming one of the finest collections of American art in the country.

CHARLES WILBERT WHITE (1918–1979), *Trenton Six* (detail), 1949, ink and graphite on paperboard, Amon Carter Museum of American Art, Fort Worth, Texas, 2004.16, © 1949 The Charles White Archives



2.

5. *An-My Lê: On Contested Terrain*

APRIL 18–AUGUST 8, 2021

This first comprehensive survey of the work of Vietnamese-American photographer An-My Lê explored the edges of war and recorded landscapes of conflict in beautiful, classically composed photographs. The images elicited deeper consideration of complex themes of history and power.

AN-MY LÊ (b. 1960), *Fresh Water Wash-Down of Super Structure, USS Ronald Reagan, North Arabian Gulf* (detail), 2009, inkjet print, Amon Carter Museum of American Art, Fort Worth, Texas, P2021.17, © An-My Lê Courtesy of the artist and Marian Goodman Gallery Paris, and London



3.



4.

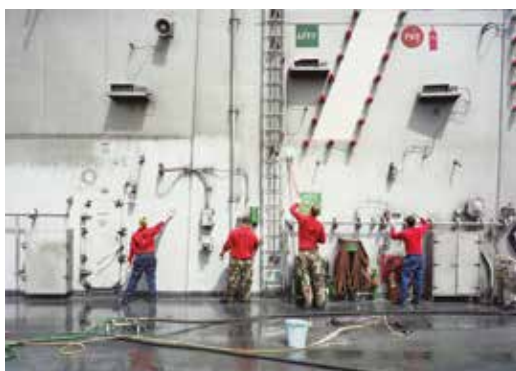

5.



8.

8. *Mythmakers: The Art of Winslow Homer and Frederic Remington*

DECEMBER 22, 2020–
FEBRUARY 28, 2021

American icon Winslow Homer, famous ocean painter, joined Frederic Remington, legendary cowboy artist, for this first exhibition to explore the unexpected resonances and moments of convergence between the themes, artistic sensibilities, and technical processes of these two artists.

WINSLOW HOMER (1836–1910), *Weatherbeaten*, 1894, oil on canvas, Portland Museum of Art, Maine. Bequest of Charles Shipman Payson, 1988.55.1. Image courtesy of Luc Demers. © Trustees of the Portland Museum of Art, Maine



7.

6. *Photography Is Art*

APRIL 18–AUGUST 8, 2021

This display drawn from the Museum's collection told the story of American photographers' efforts, from the late nineteenth century on, to explore and proclaim photography's artfulness.

ALFRED STIEGLITZ (1864–1946), *A Wet Day on the Boulevard, Paris* (detail), 1894, hand-pulled photogravure, Amon Carter Museum of American Art, Fort Worth, Texas, Gift of Doris Bry, P2013.30.23



10.

7. *In the Night Garden*

DECEMBER 22, 2020–
DECEMBER 12, 2021

In the Night Garden was an immersive experience into a colorful botanical world full of giant insects, flowers, and plants created by Houston-based artist and Rice University professor Natasha Bowdoin. Inspired by the Carter's collection and the artist's abounding interest in literature, *In the Night Garden* asked visitors to pause and reimagine their relationship with the natural world.

NATASHA BOWDOIN (b. 1981), *In the Night Garden* (detail), paint on board with cut paper and vinyl, 2020, courtesy of the Amon Carter Museum of American Art, Fort Worth, Texas



9.

9. *Mitch Epstein: Property Rights*

DECEMBER 22, 2020–
FEBRUARY 28, 2021

From Standing Rock protests to the Arizona and Texas borderlands, this exhibition drew from Epstein's travels across the country capturing images where public and private rights are often in conflict. Epstein's work focuses on tough topics, helping visitors see overlapping, and often competing, histories and perspectives.

MITCH EPSTEIN (b. 1952), *Standing Rock Prayer Walk, North Dakota 2018*, dye coupler print, Amon Carter Museum of American Art, Fort Worth, Texas, Acquired with the support of David H. Gibson, Subie and Phil Green, Stephen and Suzan Hudgens, and Morris C. Matson in honor of John Rohrbach, Senior Curator of Photographs, P2019.99, © Black River Productions, Ltd. / Mitch Epstein. Courtesy of Sikkema Jenkins & Co., New York

10. *Meditations:*

Eleanore Mikus at Tamarind

SEPTEMBER 19, 2020–
APRIL 18, 2021

Eleanore Mikus translated her signature style of painting into the medium of printmaking. *Meditations* drew from the Carter's deep collection of works on paper, which includes more than 2,500 Tamarind prints from the 1960s, to mount this display of rarely seen works Mikus created in 1968.

ELEANORE MIKUS (1927–2017), *Tablet Litho 9*, 1968, lithograph, Amon Carter Museum of American Art, Fort Worth, Texas, 1968.219, © 1968 Eleanore Mikus



6.

DEVELOPMENT

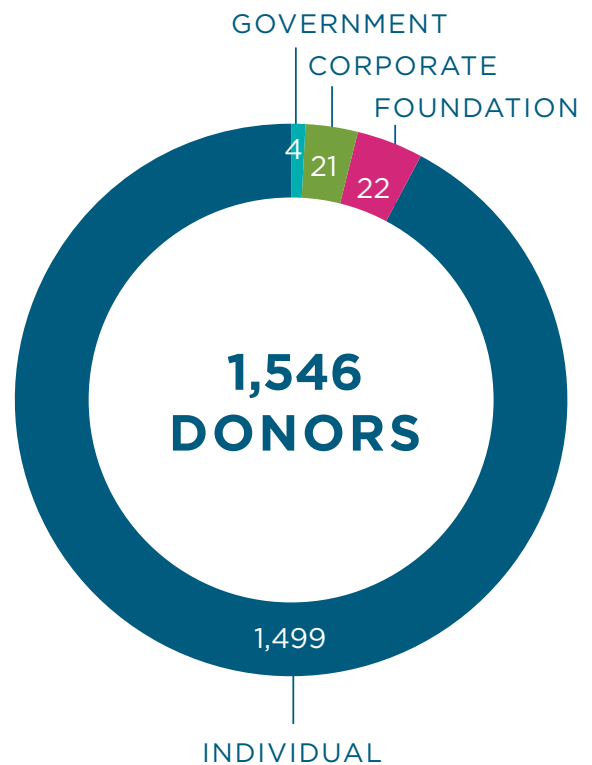
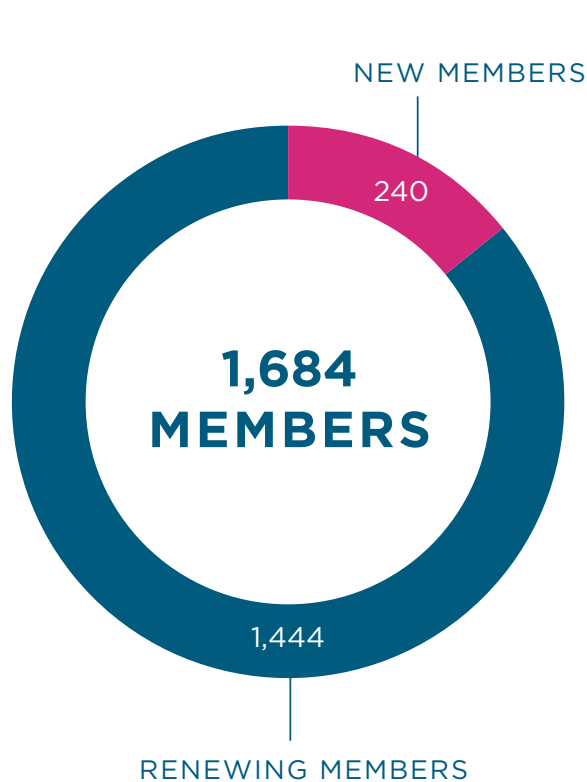
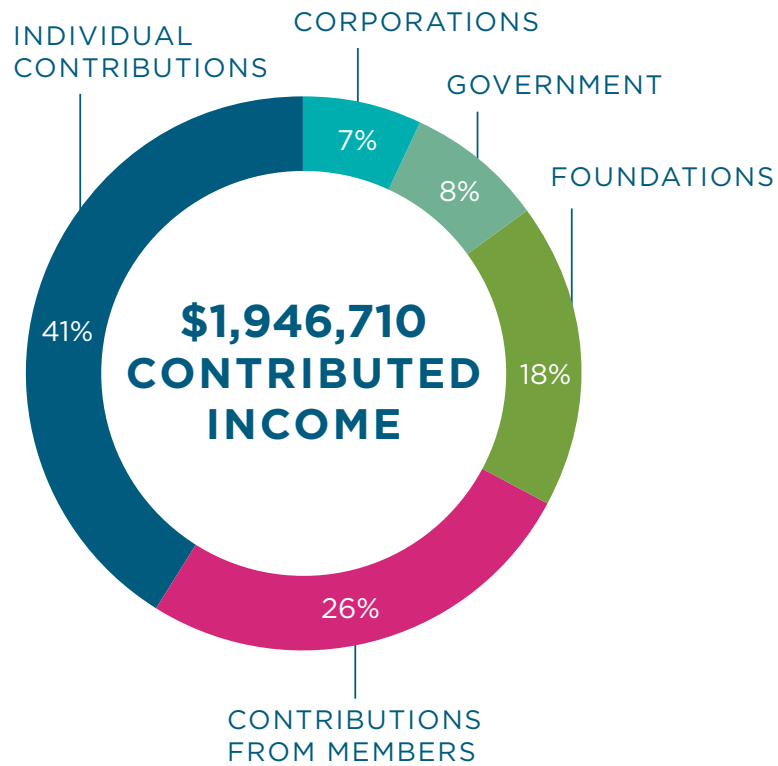

GRANTS

Grants from the following private foundations and federal, local, and state funders helped support the Carter's mission and operations.

Arts Council of Fort Worth

Meta Alice Keith Bratten Foundation

H. L. Brown Jr. Family Foundation, in Memory of

H. L. Brown Jr. and his love for Western art

Stephen and Susan Butt Fund of Communities

Foundation of Texas

Fash Foundation

Garvey Texas Foundation, Inc.

The Hammett-Russack Charitable Foundation

The Mr. and Mrs. Raymond J. Horowitz

Foundation for the Arts

Lannan Foundation

Mary Potishman Lard Trust

Dorothea Leonhardt Fund of Communities

Foundation of Texas

The Lowe Foundation

McCallum Family Foundation

McGinnis Family Fund of Communities

Foundation of Texas

The Morris Foundation

National Endowment for the Arts

A. M. Pate Jr. Charitable Trust, Bank of America,

N. A., Trustee

William E. Scott Foundation

Guido & Ruth Shumake Charitable Trust

Texas Commission on the Arts, Arts Create

Texas Commission on the Arts, Arts Respond

Texas Commission on the Arts, Blue Star Museums

Texas Commission on the Arts, Cultural District

Project Grant

Visit Fort Worth and Arts Council of Fort Worth



COMMUNICATIONS AND MARKETING

Website

In January 2021, the Museum launched phase two of its website redesign with the availability of the full online collection as well as other upgrades for the site. The new collection pages have enhanced search capabilities allowing for heightened exploration of the Museum's art and archives collection with tens of thousands of objects. More than 100 objects include Educator Resources—specially created content to help educators include Carter artworks in their curriculums.

The improved online collection database also marks the completion of the Museum's 2017 Institute of Museum and Library Services (IMLS) grant supporting the digitization of the Carter's holdings of eight photographer archives: Carlotta Corpron, Nell Dorr, Laura Gilpin, Eliot Porter, Helen Post, Clara Sipprell, Erwin E. Smith, and Karl Struss.

The Museum also relaunched the Carter blog, now called Carter ARTicles, with an emphasis on storytelling and giving readers insight into the Carter and its collection. From January through September 2021, fourteen authors from around the Museum produced nineteen ARTicles on topics such as conservation, family events, behind-the-scenes activities, and more resulting in nearly 6,000 page views.

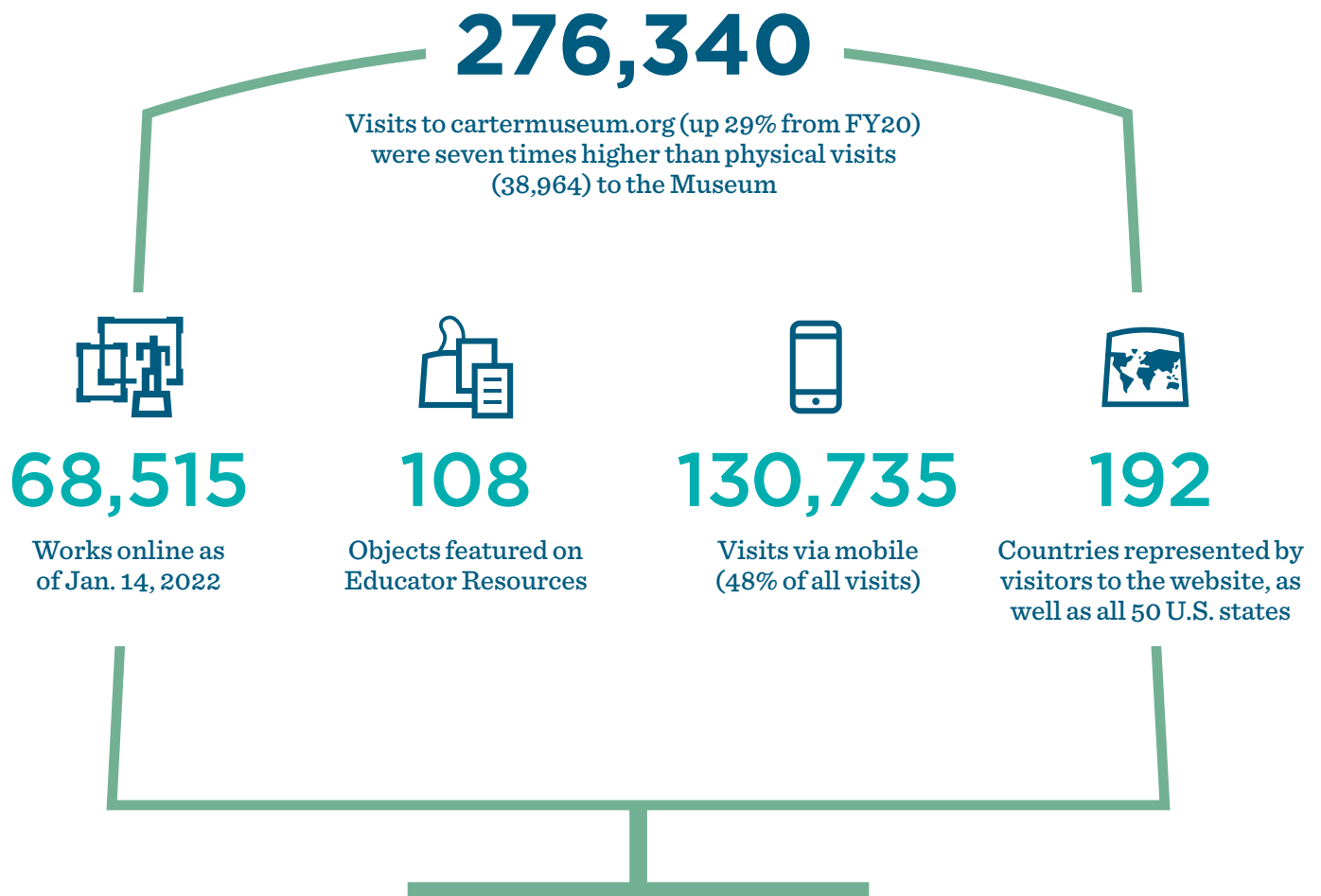

Matterport

In January 2021, the Carter launched virtual gallery experiences for online visitors using the Matterport platform. Six experiences were produced: one of the Museum's permanent galleries, and one each of five special exhibitions. These virtual exhibition tours resulted in 5,473 visits via cartermuseum.org, social media, and the Museum's email newsletters:



1,236

Visits to
Carter permanent
collection galleries ◀



1,163

Visits to
*Mitch Epstein:
Property Rights* ▶



171

Visits to *An
Expanding Vision* ▼



1,190

Visits to *Mythmakers:
The Art of Winslow Homer
and Frederic Remington* ▲



891

Visits to
*An-My Lê:
On Contested
Terrain* ▶



822

Visits to
Photography Is Art ▲

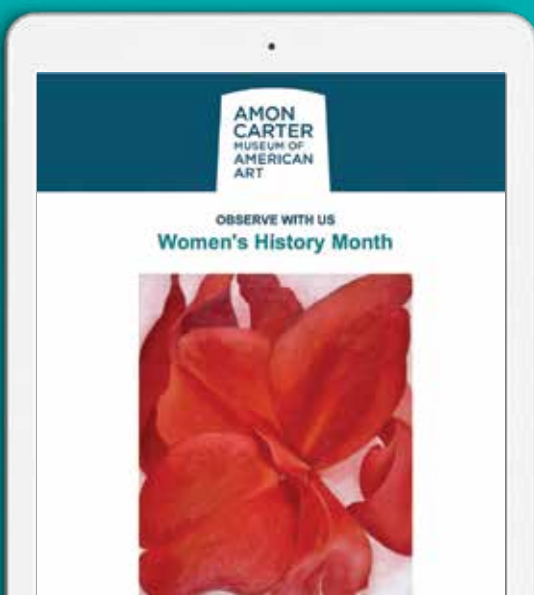

Email newsletters

The Carter sent ninety-nine emails that landed in more than 300,000 inboxes in FY21. With a 32% open rate and 3.5% click-through rate—industry standards are 21% for open rate and 3% for click-through rate—our email subscribers are clearly invested in Carter emails and enjoy the content.

Press*

769,787,805

Approximate/potential reach

381

Editorial mentions

*Data only covers press/articles that have an online presence, either solely or in addition to a print edition.

Noteworthy articles:

- **Forbes:** "Mitch Epstein Shows Faces of American Resistance at Amon Carter Museum of American Art" (Dec. 16, 2020)
- **Travel + Leisure:** "The 50 Best Places to Travel in 2021" (Dec. 18, 2020)
- **Modern Luxury:** "Fort Worth's Newest Art Exhibit [at the Carter] is a Botanical Dream" (Dec. 24, 2020)
- **The Wall Street Journal:** "Nineteenth-Century Instagram"; review of *Acting Out: Cabinet Cards and the Making of Modern Photography* (July 30, 2021)
- **The Dallas Morning News:** "Amon Carter Museum Acquires a Trove of Photographs by Ansel Adams, Dorothea Lange and More" (Aug. 16, 2021)
- **Fort Worth Star-Telegram:** "A Honey Farm CEO Offers New Details on One of the Most Recognizable Portraits in Art [at the Carter]" (March 26, 2021)

Resnicow and Associates

The Carter works with Resnicow and Associates to develop a communications program designed to build national visibility for the Museum through institutional messaging coupled with press promotion.

Highlights of media coverage on the Carter as a result of the work by Resnicow and Associates:

ArtDaily.com

American Fine Art

Apollo Magazine

Art in America

Art & Antiques

Financial Times (UK)

Forbes

Juxtapoz

The New York Times

“Mitch Epstein: *Property Rights* documents many of the most contentious sites in recent American history, capturing environments of protest, discord and unity. Produced between 2017 and 2019, the 21 works in the Carter’s exhibition contrast the majesty of America’s natural landscape with its fraught history of claimed ownership, prompting pressing yet enduring questions of power, individualism and equity.”

Forbes, December 16, 2020

Mitch Epstein: Property Rights

Social media

1,176

Total posts across
all platforms



68,982

Total social
media followers



29,944

Facebook



19,086

Instagram



19,952

Twitter

TOTALS ACROSS
ALL THREE PLATFORMS:
Facebook, Instagram, and Twitter

4,841,021

Total impressions

131,027

Total engagements



9,461

Post-link clicks



19,594

Total video views

Advertising

The Carter reached more than

170,000,000

individuals with an approximate cost

\$0.01 per impression.

ACQUISITIONS AND CONSERVATION

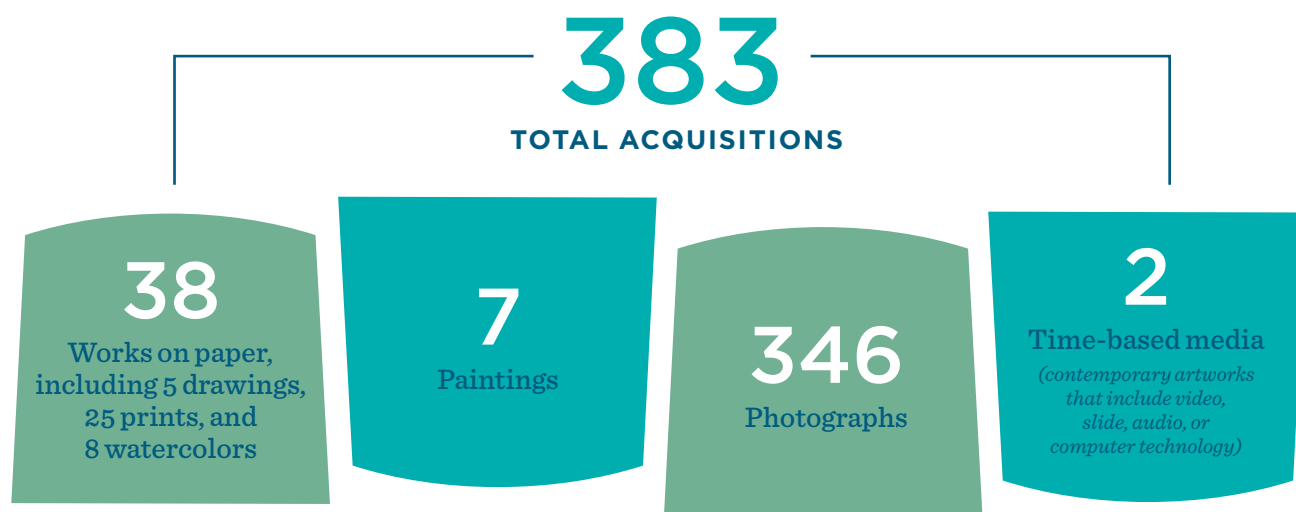

“The Amon Carter Museum’s latest commission will send you into a fantastical garden—and maybe get you thinking about the relationship between nature and the feminine.”

Art + Seek, March 16, 2021
(*In the Night Garden*)

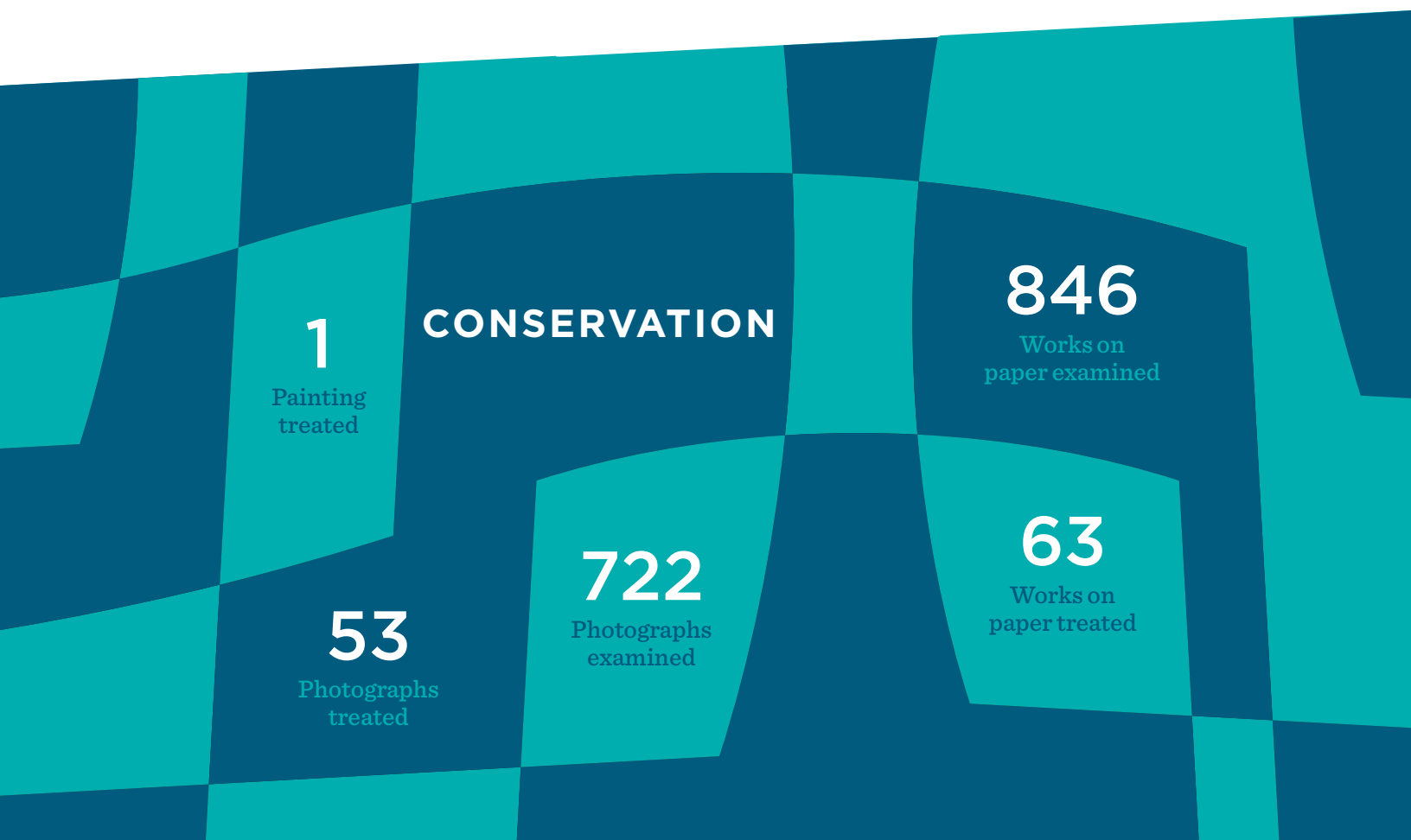

LOANS

▼ ROBERT SELDON DUNCANSON

(1821–1872)

The Caves, 1869

Oil on canvas

Amon Carter Museum of American Art, Fort Worth, Texas, 2012.8

University of Maryland, David C. Driskell Center

Image courtesy of the David C. Driskell Center. Photography by Greg Staley, 2021



▲ GEORGIA O'KEEFFE

(1887–1986)

White Birch, 1925

Oil on canvas

Amon Carter Museum of American Art, Fort Worth, Texas, Gift of Ruth Carter Stevenson, 1997.7.A, © 2021 Georgia O'Keeffe Museum / Artists Rights Society (ARS), New York

Museo Nacional Thyssen-Bornemisza, Centre Georges Pompidou, Fondation Beyeler. Image courtesy the Museo Nacional Thyssen-Bornemisza

► MAN RAY

(1890–1976)

Cuisine, 1931

Photogravure

Amon Carter Museum of American Art, Fort Worth, Texas, P1997.15.7

© Man Ray 2015 Trust / Artists Rights Society (ARS), NY / ADAGP, Paris 2021

The Polygon Gallery; organized by Aperture Foundation

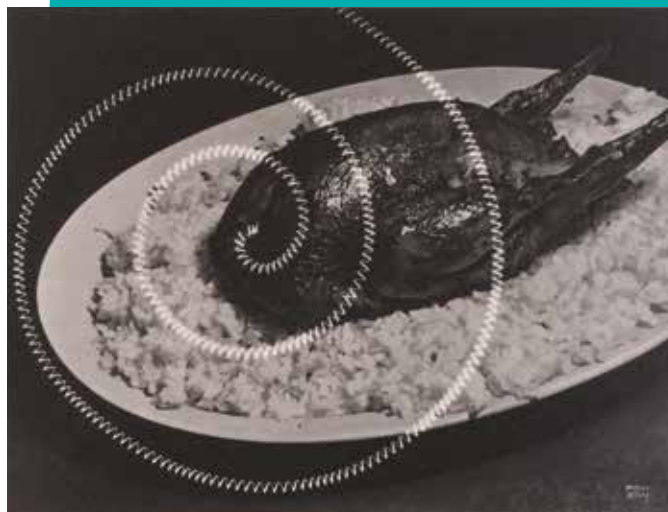

PUBLICATIONS



Imagined Realism:
Scott and Stuart Gentling

The essays, plates, and chronology in this landmark monograph on the Gentlings' art illuminate their decades-long careers and attest to their contributions to the record of American creative achievement.

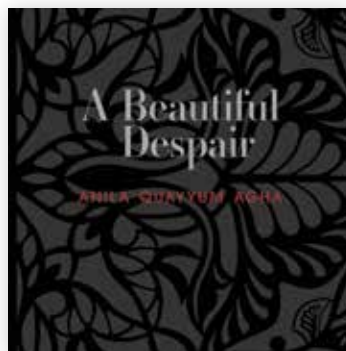

A Beautiful Despair:
Anila Quayyum Agha

This book—the first publication of Agha's work—was issued under the Museum's Book Arts Studio imprint, which works with living artists to produce artist books in limited print runs, each numbered and signed by the artist.



Wild Eyed

The Carter partnered with Talley Dunn Gallery to publish *Wild Eyed*, a book that brings together three of Natasha Bowdoin's major projects, including *In the Night Garden* at the Carter.



cARTer Magazine

RESEARCH



MAGGIE ADLER, curator of paintings, sculpture, and works on paper, was accepted into the Museum Leadership Institute; she also completed the 2021 Center for Curatorial Leadership Fellowship Program.



JONATHAN FREMBLING, Gentling curator and head of archives, managed the first comprehensive retrospective of the Gentlings' fifty-year career and authored the introductory essay for the monograph publication.



KRISTEN GAYLORD, associate curator of photographs, earned her PhD from New York University with a dissertation titled "'Infiltrate the Masses': Corita Kent's Didactic Pop."



SHIRLEY REECE-HUGHES, curator of paintings, sculpture, and works on paper, contributed the essay, "Nocturnal Alchemy," to the book *Natasha Bowdoin: Wild Eyed* and conducted one of the first interviews with artist Anila Agha for the Carter's publication *A Beautiful Despair: Anila Quayyum Agha*.



JOHN ROHRBACH, senior curator of photographs, delivered a public talk to the Daguerreian Society, a national collectors/scholars group. He also was featured in *Convergence II: The Art Collection of the National Academy of Science* (2021) with his essay "Dornith Doherty: Archiving Eden."



SPENCER WIGMORE, associate curator of paintings, sculpture, and works on paper, contributed the essay "Searching for the Lost Mines of Albert Bierstadt" in *Elusive Archives: Material Culture Studies in Formation* (2021).



VOLUNTEERS

DOCENTS

Pat Adams

Mary Alcocer

Kathryn Allen

Lee Anderson

Nancy Bell

Jim Burt

Melinda Burt

John Clay

Sherry Feltner

Patty Grasek

Subie Green

Morganna Harwood

Norm Hoyt

Julie Ladner

Cherry Langford

Carol Long

Morris Matson

Nancy Miller

Katherine Moloney

Ann Morton

Janice Raoul

Kathleen Rice

Kathy Rosenthal

Suzi Shepard

Lyn Shimmin

Beth Stribling

Evaline Wright

Barbara Wyatt

LIBRARY/ARCHIVES

Matthew Booth

Amy Chang

Nutti Doodeheefver

Maggie Dwyer

Stephanie Etter

Jon Feldman

Janet Minke

Erica Quinn

Deepika Ramesh

Angela Schwarz

Deanna Smith

Evaline Wright

DAVIDSON FELLOWS

Carolyn Goergen

Alexis Monroe

Alexandra Nicolaides

GENTLING FELLOWS

Scott Grant Barker

Erica Doss

Barbara Mundy

CURATORIAL INTERN

Kathryn Schneider

EDUCATION FELLOW

Emma Ahmed

EDUCATION INTERNS

Hailey Boutelle

Megan Coco



LIBRARY AND GENTLING STUDY CENTER

791

Titles added
to the Library

1,110

Library items
circulated

76

Interlibrary
loans

Groups who visited the Study Center in FY 2021

Tarrant County College Art Appreciation Class—biweekly throughout the fall and spring semesters

Daughters of the Republic of Texas — Hardinge in Texas

Rowlett Photo Club—Survey of Photography

UT-Dallas Art History Class—Careers in Museums

UT-Tyler Art History Class—Careers in Museums

Wesleyan Public History Class—Careers in Museums

Texas Christian University (TCU) Art History Class—Western Imagery in Pop Culture

TCU Art History Class—History of Photography

University of North Texas Art History Class—Eighteenth-Century European and North American Art

Hispanic Chamber of Commerce—Images of Mexico and America

Junior League of Fort Worth—Museum History and the Gentlings

HONOR ROLL OF CONTRIBUTORS

Fiscal Year October 1, 2020, through September 30, 2021

The Board of Trustees and staff of the Amon Carter Museum of American Art are grateful to those individuals, corporations, and foundations whose generosity supports Museum exhibitions, education programs, and other important initiatives. This list reflects cumulative pledges, gifts, and memberships, excluding the Museum's Changing Views campaign, received between October 1, 2020, and September 30, 2021. Additionally, the Museum appreciates the many donors who made generous gifts anonymously. Every effort has been made to produce an accurate and complete list of contributors. If an error or omission has been made, please call the development office at 817.989.5072.

\$100,000+

Amon G. Carter Foundation
Mrs. Karen J. Hixon

\$50,000+

Arts Council of Fort Worth
The H.L. Brown Jr.
Family Foundation
Mr. and Mrs. Stephen W. Butt
Fort Worth Tourism Public
Improvement District
Mary Potishman Lard Trust
Luther King Capital
Management
Mr. and Mrs. John W. Mason
Dr. and Mrs. John L. Nugent
Ann L. & Carol Green Rhodes
Charitable Trust, Bank of
America, N.A., Trustee

\$25,000+

Anne and Robert Bass
Ms. Joanne Leonhardt
Cassullo
Frost
Dr. and Mrs. Kenneth M.
Hamlett Jr.
Mrs. Alinde S. Harris
Mr. and Mrs. Mark L. Hart III
Ms. Tracy E. Holmes
Mr. and Mrs. Mark L. Johnson
Meador Dodge Chrysler
Jeep Ram
Mr. Richard A. Russack
William E. Scott Foundation

\$10,000+

Dr. Carlos A. Araoz, MD
Art Bridges
Mrs. Mercedes T. Bass

Mr. Sid R. Bass
Ms. Connie Beck and
Mr. Frank W. Tilley
Cynthia Brants Trust
Meta Alice Keith Bratten
Foundation
Mr. and Mrs. Jon Brumley
Mr. Charles C. Butt
Mr. and Mrs. John A. Chalk Sr.
Mr. and Mrs. Glenn K.
Davidson
DuBose Family Foundation
Folsom Points Charities
Lannan Foundation
Mrs. Louella Martin
The McGinnis Family Fund of
Communities Foundation
of Texas
Mr. and Mrs. Richard W.
Moncrief
The Morris Foundation
Mr. and Mrs. David M. Porter
The Projects Group
Mrs. Jane F. Rector
Mr. and Mrs. Stephen P.
Smiley
Mr. and Mrs. Stephen
L. Tatum

\$5,000+

Mrs. George Ann Bahan
Mr. and Mrs. Lee M. Bass
Mr. and Mrs. Gregory A. Bird
BNSF Railway Company
Dr. and Mrs. Victor J.
Boschini Jr.
Communities Foundation
of Texas
Mr. and Mrs. William S. Davis
DFW Child*
Mr. Hilton B. Dickerson

Mr. and Mrs. Walker C.
Friedman
Mr. and Mrs. Taylor Gandy
Garvey Texas
Foundation, Inc.
Mr. and Mrs. Gene Gray
Mr. and Mrs. W.
Michael Humphreys
Mr. and Mrs. Garland M.
Lasater Jr.
Ms. Mary Lattimore
Mr. John L. Marion
Mr. and Mrs. Tom F. Marsh
McCallum Family Foundation
Mrs. JoAnn Pettus
Primary Color, LLC*
Mr. and Mrs. John G.
Ripperton
Mr. and Mrs. John H.
Robinson
Mr. and Mrs. Ben R. Smith
Mr. and Mrs. Peter Sterling
Ms. Chikako Terada and
Mr. David Gibson
Mr. Russell Tether
Texas Commission on
the Arts
USI Insurance Services

\$2,500+

Dr. Robert J. Adamski
Mr. and Mrs. Stephen R. Alton
Mrs. John and Arlene Barnett
Mr. and Mrs. Glenn M. Darden
Mr. Bradbury Dyer III
Mr. and Mrs. Mark Gale
Ms. Lilli Gober
Mr. Adrian Graham
Mr. and Mrs. Phil Green
Mr. and Mrs. William P.
Hallman Jr.

Mr. and Mrs. Craig
R. Hamilton
Ms. Sherry Hill and
Dr. Lee S. Anderson
Mr. and Mrs. Kyle Hunter
Ms. Laura Hunter
Mr. and Mrs. George C.
Kemble III
Mr. and Mrs. Scott M. Kleberg
Mr. and Mrs. Jeffrey A.
Leuschel
Mrs. Brooke K. Lively
Dr. Francis McGinnis, PhD
Mr. and Mrs. John Molyneux
The Northern Trust Company
Mr. and Mrs. Ronald L. Parrish
A. M. Pate Jr. Charitable
Trust, Bank of America,
N.A., Trustee
Mrs. E. M. Rosenthal
Terrell and Patsy Small
Family Foundation
Mr. Benjamin F. Stapleton III
Mr. and Mrs. Frank E.
Stevenson II
Texas Christian University
TEXAS MONTHLY*
Texas Cultural Trust, Texas
Women for the Arts
Mr. and Mrs. Scott Wilcox
Mr. and Mrs. Richard
R. Wistrand
Mr. and Mrs. R. D. Wyatt

\$1,000+

Ms. Maggie Adler
Dr. and Mrs. Charles E.
Andrews Jr.
Mr. and Mrs. Gordon
Appleman
Dr. Edwin C. Augustat

Mr. and Mrs. Charles A. Beach
 Dr. Becky Beasley and
 Dr. Roger Gates
 Mr. and Mrs. Jack L. Benson
 Ms. Amanda Billings
 Mr. and Ms. Edward Blake
 Mrs. Cornelia C. Blake
 Mr. Bradford R. Breuer
 Mr. and Mrs. Roy Browning Jr.
 Mr. Smith A. Brownlie III
 Mrs. Judith Singer Cohen
 Ms. Maria Conroy and
 Mr. Thomas Smith
 Mr. and Mrs. Gerald N. Craig
 Mrs. John F. Cranz
 Ms. Carol A. Crowe and
 Mr. David Christal
 Mr. Haydn H. Cutler Jr.
 Pilar and Lew Davies
 Dr. Gail C. Davis and
 Dr. D. Jack Davis
 Ms. Gretchen Denny and
 Mr. George L. Bristol
 Mr. and Mrs. David Dike
 Mr. and Mrs. John Dillow
 Ms. Betty Jo Ellard
 Mr. and Mrs. Mark Fanning
 Fash Foundation
 Mrs. Jill Fischer
 Ms. Kathy Flories
 Mrs. Rachel Panella and
 Mr. Jonathan Frembling
 Ms. Dorothy J. Garland
 Kenneth & Cherrie
 Garrett Foundation
 Mr. and Mrs. Richard
 F. Garvey
 Mr. and Mrs. John T. Gavin
 Mr. and Mrs. Ronald
 J. Goldman
 Mr. and Mrs. Paul Guernsey
 The Guston Foundation
 Dr. Barbara B. Haley and
 Mr. Les Hammond
 Mr. Michael D. Haney
 Mr. Richard G. Hardin
 Mr. and Mrs. James R. Harris
 Mr. and Mrs. Gary W. Havener
 Mr. William T. Heath
 Ms. Julia C. Hedden and
 Dr. Punch Shaw
 Mr. and Mrs. Kirk Henckels
 Dr. Kathleen L. Hickey and
 Mr. John P. Hickey Jr.
 Mr. and Mrs. Robert M.
 Holt Jr.
 Mr. and Mrs. Clayton R. Hook
 Dr. and Mrs. Steve Hudgens
 Mrs. Ann F. Hudson
 Mr. and Mrs. William J. Hunn
 Mr. and Mrs. Charles Irsch
 The Jackson Family
 Foundation
 Dr. Diane D. Jacobsen
 Ms. Loli Kantor and
 Dr. Scott Ferree
 Mr. and Mrs. Mark Kever
 Mr. and Mrs. Jeff B. King

Col. and Mrs. Lawrence
 Komara
 Mr. and Mrs. Karl A. Komatsu
 Mr. Trenton Laird
 Mr. and Mrs. Edward H.
 Lane III
 Mr. and Mrs. Nico Leone
 Mr. and Mrs. Kevin G. Levy
 Ms. Brooke Lively
 Mr. Morris C. Matson
 Mr. and Mrs. Patrick C.
 McClanahan
 Mr. and Mrs. Thomas
 E. McCraw
 Mr. and Mrs. Donald
 G. McInnes
 Mr. and Mrs. Victor Medina
 Ms. Jen Medkief and
 Mr. Guy C. Vanderpool
 Mr. and Mrs. Derick Mesch
 Ms. Christine Miller and
 Dr. Gary Glaser
 Ms. Melissa Mitchell and
 Mr. Michael Bennett
 Mr. and Mrs. R. Russell
 Morton
 Mr. and Mrs. Gerald C. Murff
 Mr. and Mrs. Michael Myers
 National Endowment for
 the Arts
 Mr. and Mrs. St. Clair
 Newbern
 Mrs. Kristi Newton
 Mr. and Mrs. William K. Nix
 Mr. and Mrs. Philip E.
 Norwood
 Mr. and Mrs. Harvey
 Oppermann
 Mr. and Mrs. George Palmer
 Mrs. Rachel Panella
 Mr. and Mrs. Ted E. Paup
 Mr. and Mrs. George
 W. Pepper
 Ms. Atlee Phillips
 Mr. and Mrs. Reed W. Pigman
 Mr. Gary Putteet
 Mr. Michael S. Rankin
 Ms. Janice L. Raoul
 Mrs. Lawrence G. Rawl
 Mrs. Carol Ray
 Mrs. Audrey J. Relyea
 The Roach Foundation Inc.
 Mr. and Mrs. James R.
 Rosenthal
 Mr. and Mrs. William E.
 Rosenthal
 Mr. and Mrs. Mark Sanders
 Mr. and Mrs. Richard C.
 Schaffer Jr.
 Mr. Blaine Scheideman
 Dr. and Mrs. Steven Schultz
 Guido & Ruth Shumake
 Charitable Trust
 Mr. Ramsay H. Slugg
 Mr. and Mrs. John R.
 Smitherman
 Nancy and John Snyder

Fund of the North Texas
 Community Foundation
 Mr. and Mrs. Mark J. Stupfel
 Mr. and Mrs. John O.
 Sutton Jr.
 Dr. and Mrs. Joseph
 Tarride Jr.
 Mrs. Carter Tatum and
 Mr. Van Wilson
 Dr. and Mrs. Mark
 Thistlethwaite
 Mr. Greg Thompson
 Mrs. Nancy Thompson
 Mr. Richard Triska
 Mr. and Mrs. L. C. Tubb Jr.
 Dr. Paula Tyler and
 Dr. Ron Tyler
 The University of Texas
 at Arlington
 Mr. and Mrs. Kevin Vogel
 Ms. Jean Walbridge
 Dr. Andrew J. Walker
 Mrs. Cuba Webb
 Ms. Laura Whitman and
 Mr. Thomas Danziger
 Mrs. Suzanne S. Williams
 Mrs. Annette L. Williamson
 Winn-Dunaway Family
 Foundation
 Mr. and Mrs. Mitchell S.
 Wynne

\$500+

Mr. and Mrs. Stewart Alcorn
 Mr. and Mrs. Larry Anfin
 Dr. and Mrs. Watson
 C. Arnold
 Mr. and Mrs. David Atnip
 Ms. Kathryn S. Bishop
 Ms. Kathy Blackmon
 Mrs. Rebecca B. Britton
 The Burnett Foundation
 Mr. and Mrs. James L. Burt III
 Ms. Ping Cai and
 Mr. Michael Hagenlocker
 Mr. and Mrs. William L.
 Campbell
 Ms. Virginia Clay
 Mr. and Mrs. Camden A.
 Coberly
 Mr. and Mrs. Jim Cooper
 Dallas Voice*
 Mr. and Mrs. James R.
 Dunaway Jr.
 Ms. Talley Dunn
 Mr. and Mrs. Robert
 W. England
 Mr. Robert Fernandez
 Ms. Nancy Fitzgerald
 Fort Worth Black News*
 Mr. and Mrs. Joe Gearheart
 Mr. and Mrs. Tyrrell Hearn
 Mr. and Mrs. Owen F. Hedden
 Ms. Ruth A. Hendrick
 Miss Lyda Hill
 Mr. and Mrs. Barney B.
 Holland Jr.
 Mrs. Margaret Holland

Inside Image Design, LLC*
 Mrs. Sue A. Jones
 Mr. and Mrs. John R. Kent
 Mr. Mason King
 Lockheed Martin Employees'
 Political Action Committee
 Dr. and Mrs. Daniel Luby
 Mr. and Mrs. Peter Luby
 Mr. Gregory L. McCoy
 Mr. and Mrs. William W.
 Meadows
 Mr. and Mrs. Walter N.
 Morosky Jr.
 Patron Magazine*
 Dr. and Mrs. Robert Peak
 Mr. and Mrs. Bruce W. Peden
 Ms. Beth Rivers and Mr.
 Woodrin Grossman
 Mr. and Mrs. Jerry Rugg
 Mrs. Betty J. Sanders
 Mr. and Mrs. Jay Scheideman
 Mr. and Mrs. James P. Smith
 Dr. Robert Victor Smith
 Dr. and Mrs. Timothy
 W. Stevens
 Mrs. Nancy Strickland
 Dr. and Mrs. Louis L. Strock
 Mr. and Mrs. Matt Tevis
 Thompson & Knight LLP*
 Mr. and Mrs. John E. Woerly
 Mr. and Mrs. Bill J.
 Zimmerman

\$200+

Mr. George Milton Achziger
 Mrs. Susan Adler
 Mr. W. R. Aikman
 Ms. Susan H. Albritton
 Dr. Mary Alcocer and
 Dr. Antonio Sanchez-Aguilar
 Ms. Imma Jeanne Alexander
 Mr. and Ms. John Alexander
 Ms. Julie S. Alexander
 Mrs. Carol M. Allen
 Ms. Gail Holmes Allen
 Ms. Socorro M. Alonzo and
 Mr. Herb Clouse
 Ms. Linda Anderson and
 Mr. Michael M. Daniel
 Ms. Mary Kathryn Anderson
 and Mr. Warren Gould
 Dr. David Archer
 Mr. and Mrs. Stuart A. Bach
 Reverend Mona Bailey and
 Mr. Joe Bailey
 Mr. James A. Ball III
 Mr. and Mrs. Scott G. Barker
 Mr. and Mrs. Joseph
 T. Barrow
 Mr. and Mrs. Michael
 R. Baylor
 Dr. and Mrs. Clifton H.
 Beasley Jr.
 Ms. Nancy B. Bell
 Mr. and Mrs. Barclay
 E. Berdan
 Mr. and Mrs. Larry S. Berk
 Ms. Laura S. Beyer Cook

Mr. and Mrs. William M. Bickley	Dr. and Mrs. Ronnie L. Erwin	Dr. and Mrs. Harold V. Johnson III	Mr. and Mrs. Michael D. Packer
Mr. and Mrs. Lloyd W. Bishop	Mr. and Mrs. David L. Evans	Mrs. Renee Johnson	Dr. and Mrs. Harry B. Parker
Mrs. Natalie Bledsoe	Mr. and Mrs. Ray Faries	Mr. and Mrs. Rick Johnson	Ms. Linda Pavlik
Dr. and Mrs. Lee C. Bloemendal	Mr. and Mrs. Robert A. Ferguson	Dr. and Mrs. Gordon W. Kanan	Dr. Harris F. Pearson
Dr. Susan K. Blue	Mr. and Mrs. Richard Flatt	Mr. and Mrs. Robert K. Kaufman	Mr. and Mrs. Henry R. Pearson
Mr. and Mrs. George R. Blumenschein	Mr. and Mrs. Mike E. Florence III	Mrs. Jeanette Keim	Mrs. Laura Penn
Dr. Elizabeth Booth and Mr. Thomas W. Briggs	Dr. Kelly Flynn and Mr. Jan E. Fersing	Mr. and Mrs. Gordon B. Kelly Jr.	Dr. and Mrs. Larry J. Petterborg
Mrs. Evelyn Breaux	Ms. Dolores Fortenberry	Mr. Steven Kern	Mr. and Mrs. Peter L. Philpott
Mr. and Mrs. Arthur J. Brender	Mr. and Ms. Timothy J. Fox	Ms. Kathy A. King	Mr. and Mrs. Jason Pitts
Dr. Mary B. Brian and Mr. C. Harrell Moten	Dr. and Mrs. Mark Freer	Judge and Mrs. Steve M. King	Mr. and Ms. Richard Prince
Mrs. Jacque Buechley-Stone and Mr. Gordon Stone	Mr. Mark Fronk	Dr. and Mrs. Walter Knowles	Mrs. April Proffitt
Ms. Marilyn K. Burgess and Mr. Ed Lanford	Dr. and Mrs. Norman F. Gant	Mrs. Pranie Kologe	Mr. John Quinn
Ms. Mary Francis Burleson	Mr. and Mrs. Charles Gardner	Mr. and Mrs. Robert M. Lansford	Mr. and Mrs. Rix Quinn
Mrs. Anna Bargas Burns	Mr. and Mrs. Elliott S. Garsek	Ms. Catherine H. Lauterbach	Mr. Ralph M. Randall
Mr. and Mrs. D. Harold Byrd Jr.	Ms. Betty Grames	Mr. and Mrs. Harold W. Lawrence	Ms. Vicki Ray and Mr. David Hendricks
Ms. Nora Byrne	Dr. Harold Granek	Dr. and Mrs. Peter S. Lazarus	Ms. Ann H. Redding
Mr. Victor Cabot	Dr. and Mrs. Terrance B. Gratton	Mrs. Danielle LeBlanc and Mr. Matthew O. Wallace	Mr. and Mrs. Robert Reece
Mr. Rodger L. Call	Dr. M. Jean Greenlaw	Ann and Ed Lesser	Mr. and Mrs. Doug Renfro
Mr. and Mrs. Wallace Castle	Mr. and Ms. Kent Greenlee	Ms. Charlsye Lewis and Mr. Marcus Brunt	Ms. Ann Rice and Mr. Patrick Miller
Mr. J. Scott Chase	Dr. and Mrs. Clark R. Gregg	Mr. Mark B. Lombard and Dr. Mark Hupert	Mr. Michael Richardson
Ms. Bonnie Cobb	Mr. and Mrs. Joshua Gregg	Mr. and Mrs. Robert J. Lovett	Mr. and Mrs. Ronald R. Robertson Sr.
Mr. Thomas G. Cole Jr.	Mr. and Mrs. James L. Grigson	Mr. and Mrs. John Ludlum	Dr. and Mrs. Jacob Rosenstein
Ms. Mattie Peterson Compton, Esq.	Ms. Constance Hall	Dr. and Mrs. Don A. Lutes	Mr. Tim Runkle
Mr. Rickey Conner	Mr. and Mrs. Howard Hallam	Mr. and Mrs. Theodore Mack	Mr. and Mrs. Robert Russey
Mr. and Mrs. Brian Cook	Mr. and Mrs. Robert W. Hampton	Ms. Gayle E. Marshall	Mr. Jerry K. Rutherford
Mr. and Mrs. Fernando Costa	Mr. and Mrs. John Hancock	Mr. and Mrs. Richard J. Marxen	Mr. and Mrs. Don M. Sattler
Ms. Barbara C. Cox	Mr. and Mrs. Erik Hansen	Col. (Ret) William A. Massad	Mr. and Mrs. Joseph L. Sawyer
Mr. and Mrs. Ralph F. Cox	Mrs. Tammy Hardin	Ms. Joan Massey and Dr. John B. Rohrbach	Ms. Karen Scarberry
Mr. and Mrs. Donald H. Cram Jr.	Mr. and Mrs. Douglas Harman	Judge and Mrs. John McBryde	Mr. and Mrs. William M. Schur
Mr. Edmund P. Cranz	Ms. Nola Harris and Dr. William Lawrence	Dr. and Mrs. John McDonald	Mrs. Shelly Seymour and Mr. Bud Kennedy
Mr. Gilbert Cuadra	Mr. and Mrs. Frederick J. Harrison	Mr. Brian E. McManus	Ms. Susan Sherwin and Mr. Andrew Ruland
Ms. Kathleen Culebro and Mr. Gregory Ibanez	Mr. and Mrs. Brion Hart	Mr. and Mrs. Steve McNamara	Mr. and Mrs. Steven B. Siddons
Dr. and Mrs. Atlee M. Cunningham Jr.	Ms. Carol Havener	Ms. Marcia Mederos	Ms. Sarah Sims
Mr. and Mrs. Richard Davidovich	Mr. and Mrs. Allan Heindel	Mr. and Mrs. Carroll W. Merlick	Mrs. Beverly M. Smith
Mr. and Mrs. Bronson C. Davis	Mrs. Carol D. Henderson	Mr. and Mrs. Richard V. Merrill	Mr. and Mrs. Emmet G. Smith
Ms. Early Davis	Mr. Chad Henry	Mr. and Mrs. Raymond Miller	Mr. and Mrs. Hal F. Smith
Mr. Jeff R. Davis	Mr. Michael W. Hewatt	Ms. Lynn Milstone and Mr. Eliot M. Slovin	Mr. and Mrs. John Soteriou
Mr. and Mrs. Larry Davis	Mrs. Kaye Hodges	Ms. Monica Molina	Mrs. Earl W. Stadler Sr.
Mrs. Margo Dean	Mr. Roger Hopkins	Mrs. Kit Moncrief	Dr. and Mrs. Michael J. Stevener
Mr. and Mrs. Russell Dean	Mr. and Mrs. Tom E. Horst	Dr. Susan Motheral	Mr. and Ms. John Stevenson
Mrs. Louise Delano	Mr. and Mrs. William R. Howell	Ms. Heather Motteram and Mr. Matt Bunn	Mr. and Mrs. James Strauss
Mr. and Mrs. Mark J. Denton	Mr. Norman S. Hoyt	Ms. Katie Mullins and Mr. Michael Mullins	Mr. and Mrs. Maurice Stuffmann
Ms. Kathryn Dillard	Ms. Elizabeth Hudson and Mr. Boyd Matson	Mr. and Mrs. Clayton Nash	Mr. and Mrs. Mack Ed Swindle
Mr. and Mrs. Gary L. Douglas	Dr. Karen E. Hull and Dr. Christopher K. Hull	Mr. and Mrs. A. Foster Nelson	Mr. and Mrs. David S. Sykes
Ms. Caroline M. Dulle	Mr. and Mrs. Mac Irwin	Mr. and Mrs. Richard Nelson	Dr. and Mrs. Larry D. Tatum
Dr. Harry Earl	Mr. and Mrs. Neil Isbell	Mr. and Mrs. Charles W. Nixon	Mr. John E. Taylor Jr.
Mr. and Mrs. Charles Easton	Ms. Amber Jackson	Mr. and Mrs. Robert Norris	Mr. and Mrs. Greg Thomas
Mr. and Mrs. John F. Edstrom	Mr. and Mrs. Calvin M. Jackson	Mr. and Ms. Michael O'Connell	Mr. and Mrs. John R. Thompson Jr.
Mr. and Mrs. David V. Ekstrom	Mrs. Charles E. Jacobs	Mr. and Mrs. Thomas M. Osler	Mr. and Mrs. George Thompson
Mr. and Mrs. Jonathan Ellis	Mr. Mark E. Jacobs		Mr. and Mrs. Rex Thompson
Mr. and Mrs. John E. Enlow	Mr. Stephen Jacobson		Mr. Ivan Thornton
Mr. and Mrs. Marc N. Epstein	Ms. Barbara Jani		Mr. David R. Townsend
Dr. and Mrs. George B. Erdman			Mr. and Mrs. J. David Tracy

Mr. and Mrs. Dennis J. Trojak
 Mr. and Mrs. Glenn
 C. Troutman
 Mr. and Mrs. Scott W. Turner
 Ms. Jodie Utter
 Mr. and Mrs. Christopher
 W. Vaughn
 Mr. Garrett Vogel
 Ms. Mary Volcansek
 Mr. and Mrs. Randall
 H. Walton
 Ms. Diane Wanger and
 Mr. Carl Waychoff
 Mr. and Ms. John Watkins
 Mrs. Kathleen Webster
 Mr. and Mrs. Howard
 J. Weiner
 Mr. and Mrs. Arthur
 W. Weinman
 Mr. and Mrs. Jeffrey K.
 Wentworth
 Mr. Shawn Wescott
 Mrs. Linda C. Whiddon
 Ms. Audrey Wick
 Dr. and Mrs. Harry E.
 Wickes Jr.
 Mr. John H. Williams
 Dr. and Mrs. Michael
 R. Williams
 Mrs. Trish Williamson
 Ms. Evaline J. Wright
 Dr. and Mrs. Thomas Yorio
 Ms. Diane Zubalsky

\$100+

Dr. Lavonne Adams and
 Mr. Doug J. Adams
 Mr. and Mrs. Robert
 G. Adams
 Ms. Lorene Agather
 Mr. and Mrs. Michael
 D. Alexander
 Mr. Mark Alford
 Mr. C. Paul Allen
 Mrs. Kathryn Allen
 Mrs. Sandra T. Allen
 Mr. and Mrs. Kent Altaras
 Mr. and Mrs. Stanley J.
 Altschuler
 AmazonSmile
 Mr. and Mrs. Michael
 G. Appleman
 Ms. Margaret Arafat
 Mr. and Mrs. Martin
 Asdorian Jr., PhD
 Ms. Sarah Ayala
 Mr. Paul Babwin
 Ms. Grizelda C. Baker
 Mr. and Mrs. Mike Baldwin
 Dr. Peggy Barbaro and
 Dr. Daniel Barbaro
 Mr. and Ms. Craig Barbolla
 Mr. and Mrs. Richard
 H. Barrett
 Mr. and Mrs. Lawrence
 N. Barron
 Ms. Michelle Barton
 Mrs. Nancy Beaudry

Ms. Janie Beggs
 Mr. and Mrs. Henry E. Behr
 Mr. and Mrs. Robert
 E. Behrendt
 Mr. and Mrs. Marvin
 D. Benson
 Ms. Karen Berning
 Ms. Francis Berryhill and
 Mr. James Vickery
 Mr. and Mrs. Jack Bertram
 Mrs. Judith Bianchi
 Mr. Daniel Blagg
 Mrs. Betty Blakewell
 Mr. Peter Blaskiewicz
 Mr. Christopher Bocci
 Mrs. Elizabeth Boeckman
 Mr. and Mrs. Robert
 C. Bolz Jr.
 Mr. and Mrs. Kevin R. Bower
 Mr. and Mrs. Kenneth Bowers
 Mr. and Mrs. James Box
 Mr. and Mrs. Jim P. Boyd
 Ms. Roxanne Boyd
 Ms. Madelon L. Bradshaw
 Ms. Rose Bradshaw
 Ms. Andrea Brankin
 Mr. and Mrs. Michael
 Brodigan
 Ms. Amy Bronstein
 Dr. Jennifer G. Brooks
 and Commissioner Roy
 C. Brooks
 Ms. Becky Brown
 Ms. Kathryn Brown
 Ms. Sally Buck
 Mr. and Mrs. Tom Burke
 Ms. Mary Burkhead
 Professor and Mrs. Allan
 K. Butcher
 Ms. Suzanne Cadden
 Mr. and Mrs. Roger Camp
 Ms. W. Jay Campbell
 Mr. and Mrs. James Cantwell
 Ms. Ellen Carey
 Mr. and Ms. Harold P. Carl
 Ms. Amy Carpenter
 Reverend Suzanne B. Cate
 and Mr. Michael Cate
 Mr. and Mrs. Mark Cenkus
 Ms. Amy Chang
 Mr. and Ms. Gordon Chapin
 Dr. and Ms. Adrian S. Cheong
 The Honorable and
 Mrs. B. Michael Chitty
 Mr. and Mrs. Chris Cisneros
 Ms. Mindy Clark and
 Mr. Matthew Booth
 Mr. and Mrs. Tobin K. Clark
 Mr. John A. Clay
 Mr. and Mrs. Randy
 J. Cleveland
 Mr. William Robert Coffey Jr.
 Mr. Mark Cohen
 Mr. and Mrs. William D.
 Colegrove
 Mr. and Mrs. William Collins
 Mr. and Mrs. Larry S. Conley
 Mr. David Conn

Dr. and Mrs. Raymond
 E. Conrow
 Capt H. Parker Consaul,
 USA (Ret.)
 Mr. and Mrs. John Cook
 Ms. Carol Cooper
 Mrs. Darrell L. Cooper
 Ms. Annabelle Corboy and
 Mr. Michael Poteet
 Ms. Sharon S. Corcoran
 Mr. Dan C. Covington
 Ms. Deborah Cowdrey
 Mr. and Ms. John Cox
 Dr. and Mrs. Rody P. Cox
 Ms. Dorothy J. Cranshaw
 and Ms. Karen Wilbur
 Mrs. Alice Cranz
 Mr. and Mrs. Dolph Crawley
 Dr. Kathleen Crowley and
 Mr. Eric Steen
 Mr. and Mrs. Joe Cude
 Dr. Kory B. Cummings and
 Mr. John Michael
 Mr. and Mrs. Don J. Currie
 Dr. and Mrs. Bill Curtis
 Mr. Bruce H. Dalziel
 Dr. and Mrs. Bengé R.
 Daniel Jr.
 Mr. and Mrs. Clay C. Daniels
 Daughters of Republic
 of Texas
 Ms. Linda de Alba and
 Mr. Kippen de Alba Chu
 Ms. Virginia de Wolf and
 Mr. Michael Smith
 Dr. and Mrs. Tom Deas
 Mr. and Mrs. Vance Dell
 Mr. and Mrs. James
 B. DeMoss
 Mr. and Mrs. George
 Denkowski
 Mr. and Mrs. David A.
 Deterly Jr.
 Mrs. Mira Dickerson
 Ms. Bliss Dodd
 Mr. and Mrs. Don N. Dodson
 Ms. Dornith Doherty and
 Mr. John Orfield
 Mr. Thomas Doneker and
 Mr. Joell Doneker
 Mr. and Mrs. Marcus Donoho
 Mr. Michael Doran
 Mrs. Nancy Dozier
 Mr. and Mrs. E. Linn Draper
 Mr. and Mrs. John E. Dudley
 Mr. and Mrs. William E.
 Dunkin Jr.
 Mr. Robert Duval
 Ms. Carla Eakman
 Mr. and Mrs. Charles
 D. Edwards
 Dr. Karla Eidson and
 Mr. Thom Lemmons
 Mr. and Mrs. Craig Elam
 Mr. Daniel Elliott
 Mr. and Mrs. Luther W. Ellis
 Ms. Ann A. Elwood

Mr. and Mrs. Michael
 E. English
 Ms. Ginger Epstein
 Dr. Bryn Esplin
 Ms. Kathleen Etter
 Mr. Will Evans
 Mrs. Betty Jo Everett
 Mr. and Ms. Mike Fannin
 Mr. Gregory Fawcett
 Ms. Sherry Feltner
 Mrs. Kelly Fenton and
 Mr. Alan Heptinstall
 Mr. and Mrs. Floyd Ferguson
 Ms. Carolyn Fierer
 Mr. and Mrs. Lee Fikes
 Mr. Allyn Fincher and
 Mrs. Sadie Harrison-Fincher
 Ms. Maureen A. Finnegan
 Mr. Austin Flores
 Mr. and Mrs. Theodore
 Forbes
 Col. and Mrs. Wesley
 Forystek
 Mrs. Alma Foster
 Mr. and Mrs. John B. Foster
 Ms. Elaine Fountain
 Dr. Grant C. Fowler and
 Mr. Matt J. Fowler
 Mr. Robert G. Freeman
 Mrs. Joy Friedman
 Mrs. Sue Friedman
 Mr. and Mrs. John Gambill
 Ms. Cynthia Gant and
 Mr. Tracy Kinneman
 Mr. and Mrs. Jay Gardner
 Dr. and Mrs. Richard
 C. Gasser
 Mr. and Mrs. David Gattis
 Ms. Carol Geckler
 Mr. Wesley Gentle
 Mr. and Mrs. Brian D. George
 Ms. Helga F. Gerlinger
 Ms. Patti Gervy
 Mr. and Mrs. Shawn Gillespie
 Ms. Peggy Gitt and
 Mr. Robert Probasco
 Mr. William A. Grammer
 Ms. Gail Granek
 Great American West Gallery
 Mr. Davis Green
 Ms. Brenda Guilloud
 Dr. and Mrs. Robert Guinan
 Mr. and Mrs. Daniel B. Hagan
 Mr. Charles J. Haggard
 Mr. and Mrs. Lee
 Roy Hahnfeld
 Ms. Marguerite Halaburt
 Dr. and Mrs. William W.
 Hallmon
 Mr. and Mrs. James
 Hambleton
 Dr. Tracy A. Hanna and
 Dr. Brian Smith
 Mr. and Mrs. Mitchell Hanzik
 Mr. and Mrs. Jeffrey A.
 Harbaugh
 Mr. and Mrs. Larry L.
 Harbison

Mr. Ronald J. Hardin	Mr. and Mrs. J. Justin Knoop	Mr. Bill W. McCarty	Mr. and Mrs. Clif Overcash Jr.
Ms. Rebecca Harrington	Ms. June Koelker and	Dr. and Mrs. James	Ms. Vicki Owen
Ms. Ann L. Harwood	Mr. Richard Vedder	R. McCarty	Mrs. Nancy Palmer
Mr. Jay Hasten	Ms. Karen P. Kologe	Mr. and Mrs. Howard	Miss Madison Paradis
Mr. Jeff Heald and	Mrs. Mary Ann Kornye	C. McClurkin	Dr. and Mrs. Dan C. Parris
Mr. Michael Zerbach	Mr. and Mrs. Charles	Mr. and Mrs. Jerry McCole	Mr. A. Pat Patterson
Ms. Tricia Heaney and	R. Kulasxa	Mr. and Mrs. Phillip McCrury	Mr. Hayden Peck
Mr. Mark Ralston	Mr. Joseph Kung	Ms. Judy McDonald	Mrs. Olive Beaton Pelich
Mr. and Mrs. Ralph D. Heath	Mr. and Mrs. Charles	Dr. and Mrs. Stuart	Mr. Alex Pelley
Mr. and Mrs. Alan D. Hegi	Kuykendall	D. McDonald	Mr. Howard K. Pelton
Mrs. Doris Henderson	Ms. Amy Lacey	Mr. and Mrs. Tom McDonald	Mr. and Mrs. Karl M. Petruso
Mr. and Mrs. Scott Henderson	Mr. and Mrs. David B. Ladner	Ms. Holly L. McFarland and	Mr. and Mrs. Gregory R.
Ms. Margaret Hendon	Mr. Rick Lam	Mr. Todd M. Kerstetter	Pickering
Mr. John L. Hendricks Jr.	Mr. and Mrs. Daniel G. Lamb	Mr. and Mrs. William	Mr. and Mrs. George
Mr. Les Hofheinz	Mr. Darren LaPorte and	P. McNally	R. Powers
Mr. and Ms. Max Holderby	Mr. James Tarr	Mr. and Mrs. John P. McNeal	Mr. Robert Pratt
Ms. Teresa Holland and	Dr. and Mrs. Larry Lauer	Mr. and Mrs. Bruce H. McNeil	Mr. and Mrs. Brian H. Pregger
Mr. John F. Gray	Mr. and Ms. Kent Lawrence	Rabbi and Mrs. R. D.	Ms. Dorothy Prengler and
Mr. and Mrs. Michael Hollis	Mr. Phillip Lawrence	Mecklenburger	Mr. Charles R. Snakard
Mr. and Mrs. Michael Holt	Mr. and Mrs. Murray J. Leaf	Ms. Patricia Meehan	Dr. Nancy L. Price
Mr. and Mrs. Jonathan	Mrs. Denise Ledbetter	Mr. and Mrs. David Meharg	Mr. and Mrs. Richard Price
M. Houpp	Mr. Harry Ledbetter	Mr. and Mrs. Donald K. Miller	Ms. Debra A. Prizzi
Mr. and Mrs. James M. House	Dr. and Mrs. Claudio	Mr. Eric Miller and	Mr. and Mrs. Edward
Mr. William J. Houston	Lehmann	Mr. Lin Wang	A. Proctor
Mr. and Mrs. Stanley	Mr. Paul Leicht	Mr. and Mrs. Richard M. Miller	Dr. and Mrs. N. Duane Purcell
M. Howard	Mrs. Sharon LeMond	Mr. and Mrs. Russ Miller	Mr. Nicolas Queval
Dr. Esther C. Huckaby and	Mr. Mark Lenz	Mr. and Mrs. Anthony	Mr. and Mrs. George Quin
Mr. Don H. Huckaby	Mr. and Mrs. Jay Lesok	P. Misuk	Ms. Janet M. Rabin and
Ms. Robin Hughes and	Ms. Connie Logan Levsen	Mrs. Frances L. Mizell	Mr. Trevor Rabin
Mr. David Rankin	and Mr. Larry D. Levsen	Mr. Stephen K. Moffett	Mr. and Mrs. Thomas
Mrs. Susan Huszar	Mr. and Mrs. John Lewis	Mrs. Margaret Mollick	B. Ray Sr.
Dr. Emily Isaacs and	Dr. Carol Lipscomb and	The Honorable and	Mr. and Mrs. David T. Redmon
Mr. Donald A. Rosen	Mr. Richard Lipscomb	Mrs. Michael J. Moncrief	Ms. Julie Reilly
Mrs. Karla Jachalke	Mr. and Mrs. Francis	Mr. and Mrs. Tom O. Moncrief	Mr. and Mrs. Thomas B.
Dr. and Mrs. Donald	Lonergan	Ms. Kelli Monroe	Reynolds
F. Jackson	Ms. Janet Long	Mr. and Mrs. Elton M.	Mr. and Mrs. James J.
Mr. and Mrs. Donald Jackson	Mr. Joseph Long	Montgomery	Richardson III
Mrs. Murray James	Mr. and Mrs. Larry L. Long	Miss Sarah Moon	Ms. Kathy Richardson
Ms. Suzanne Jary and	Ms. Karen Lovett	Mr. and Mrs. Thomas	Mr. and Mrs. Robert Richey
Mr. Eric Pratt	Mr. James M. Lucas	K. Moore	Mr. and Mrs. Stephen
Mr. and Mrs. Phillip G. John	Mr. and Mrs. Joseph	Ms. Christine Morris	Richman
Mrs. Catherine L. Johnson	D. Macchia	Mr. and Mrs. Michael	Mrs. Cheryl Riddile
Mr. and Mrs. Malcolm	Mr. and Mrs. Walter Magnus	D. Morrison	Ms. Linda Ridgway
Johnson	Mr. and Mrs. Carl Malmberg	Mr. and Mrs. Stephen S.	Ms. Teresa Roberson
Ms. Karen L. Johnston	Mrs. Carol H. Malone	Mosher	Ms. Carroll Roberts
Mr. Charles R. Jones III	Mr. Jim W. Malone	Mr. and Mrs. Martin	Mr. and Mrs. Henry Roberts
Mr. and Mrs. Mark M. Jones	Mr. and Ms. Roger Mandel	L. Moskowitz	Ms. Julia Roberts and
Mrs. Mary Ruth Jones	Mr. and Mrs. Howell Mann	Mr. and Mrs. Jim Motheral	Mr. Chris Coppin
Ms. C. J. Jordan and	Ms. Marie Martch	Mr. Dale Murawski	Mr. and Mrs. Tom Roberts
Mr. Michael J. Bourne	Mr. Tom Martens	Mr. and Mrs. Stuart W. Murff	Mr. John C. Robertson
Mr. and Mrs. Chris Jordan	Ms. Katrina M. Martich	Mr. and Mrs. Larry P. Murphy	Dr. Audrey Rogers and
Mr. and Mrs. Bernhard	Dr. and Mrs. Russell Martin	Ms. Wanda Murphy	Dr. Jeff Rogers
Kainerstorfer	Mr. and Mrs. Charles Mason	Ms. Nancy A. Nasher and Mr.	Mr. and Mrs. Ron L. Ronalder
Ms. Joann Karges	Mr. and Mrs. Stephen Massey	David J. Haemisegger	Ms. Judy Rosenblum and
Mr. and Mrs. Alan Kaufman	Mrs. May Massie and	Ms. Kathryn A. Nelson	Mr. John Broude
Ms. Sandra Kautz	Ms. Melinda Massie	Ms. Sheryl Kim Nelson	Mr. and Mrs. Elliott Ross
Mr. Byron L. Keil	Mr. and Mrs. Richard	Mrs. Anne Nixon	Mr. Ted Rowland
Mrs. Jenny Keller and	Massman	Mr. and Mrs. Michael R. Nolan	Mr. and Mrs. Jack D. Rubin
Mr. Richard Scotch	Mr. and Mrs. Thomas F.	Mr. and Mrs. William	Mr. Sherwin Rubin
Dr. and Mrs. Allan R. Kelly	Mastin IV	Norlander	Ms. Barbara Russell
Mr. Daniel Kerlee	Dr. Sarah Matches and	Mr. and Ms. Gabriel Nowlin	Mrs. Nancy Salmon
Mrs. Patricia A. Key	Mr. Alvin Mathe	Mr. and Mrs. Wade T. Nowlin	Mr. and Mrs. Carl R. Sanders
Mr. and Ms. David Kiel	Mr. Ben L. Matheson	Mr. and Mrs. David O'Brien Jr.	Ms. Heather Sanders
Mr. and Mrs. Michael J. Kimps	Mr. and Mrs. Robert	Ms. Patricia J. O'Neal	Mrs. Mohan Sathyamoorthy
Mr. and Mrs. Michael C. King	G. Matlock	Ms. Robyn O'Neil	Mr. and Mrs. Frank Saulsbury
Ms. Margaret Kiser	Mr. Stephen C. Maxwell	Ms. Amanda Osburn	Mr. and Mrs. John Schafer
Ms. Margaret Knapp	Mr. and Mrs. Kenneth Mayer	Dr. and Mrs. Angelo L. Otero	Mr. and Mrs. James
Mr. and Mrs. Bill Knight	Dr. and Mrs. E. R. McAnthony	Mr. and Mrs. Nicky Otts	D. Scheffer

Ms. Sandra G. Schmidt
 Mr. Gray Schneider
 Mr. Bryan J. Schrepel
 Dr. and Mrs. Russ A. Schultz
 Mr. and Mrs. Darryl
 Schwartz-Lauster
 Mr. and Mrs. Herbert
 L. Schwarz
 Mr. and Mrs. Alden H. Scott
 Mr. and Mrs. James C. Scott
 Mr. and Mrs. Larry Sebastian
 Dr. and Mrs. William M. Seger
 Mr. Peveril O. Settle III
 Mrs. Cynthia Shannon
 Dr. M. Rebecca Sharpless
 Ms. Suzanne Shepard
 Mr. Konrad Shields
 Ms. Lynn Shimmin
 Mr. and Mrs. Scott A.
 Shipferling
 Mr. and Ms. Charles Shipman
 Ms. Julie Shoptaugh
 Mr. and Mrs. Michael J.
 Shropshire
 Ms. Serena Silvan
 Mr. and Mrs. Delio R. Silvestri
 Dr. Carol Simpson
 Mr. and Mrs. Danny
 W. Simpson
 Ms. Mary Lynn Sloane
 Mrs. Martha Slover
 Mr. and Mrs. Jerry W. Smith
 Dr. and Mrs. Troy R. Smith Jr.
 Mr. Kelly R. Smitherman
 Dr. Dillon Snowden
 Ms. Stacey K. Soper
 Mr. and Mrs. James D.
 Spaulding
 Mr. Randy Sprouse
 Ms. Karla Stailey
 Mr. William B. Stallings
 Ms. Ann Stautbuerg and
 Mr. Frank Tolbert
 Mr. David Stecker
 Dr. Sarah Stephens and
 Dr. Thomas A. Ryan
 Mr. Christopher Stewart
 Ms. Rebekah Stewart
 Mr. and Mrs. Richard
 M. Stingley
 Ms. Gretchen Stoeltje and
 Ms. Nicole Corley
 Mr. and Mrs. Tony Stone
 Ms. Beth Stribling
 Dr. and Mrs. Gary B. Strong
 Ms. Margaret Sudderth
 Mr. and Mrs. Kevin Summers
 Mr. Doug Sutherland
 Mr. and Mrs. Daniel W. Sykes
 Dr. and Mrs. Robert M. Tafel
 Mr. and Mrs. Kevin Terry
 Texas Instruments Foundation
 Textron Matching
 Gift Program
 Mr. and Mrs. Rick Thalman
 Ms. Ann L. Thompson
 Dr. and Mrs. Thomas
 Thompson

Mrs. Eileen Thurman and
 Ms. Sally Alband
 Mr. Jud Thurman
 Mrs. Sandra Tilley
 Mr. and Mrs. James R. Titley
 Ms. Isabelle Tokumaru and
 Mr. Joe Coomer
 Mrs. Sandra R. Tomlinson
 Mrs. Stephanie Tompkins
 Mr. and Mrs. Danny Tonroy
 Mr. and Mrs. Larry L. Tubb
 Mr. John B. Tuggle
 Mr. and Mrs. Brendan Tully
 Mr. David Turpin
 Mr. and Mrs. C. L.
 Van Donselaar
 Ms. Katrien Van Laeken
 Mr. and Mrs. Peter Van't Slot
 Mr. and Mrs. G. Christopher
 Veeder
 Mr. and Mrs. Orlando
 Velazquez
 Mr. John Vick Roy
 Ms. Patricia Villareal and
 Mr. Tom Leatherbury
 Mrs. Josie Villa-Singleton
 Mr. and Mrs. Andrew L. Vogel
 Mrs. Julianne Wagener
 Mr. and Mrs. Alfred Walker
 Mr. Donald Walker
 Mr. and Mrs. James H.
 Wallenstein
 Mr. and Mrs. Thomas A. Walsh
 Mrs. Alice Walters and
 Ms. Robi McAllister
 Mrs. Bertha Watson
 Mr. and Mrs. William
 R. Watt Jr.
 Ms. Kathy Weber
 Mr. and Mrs. John Wechsler
 Mr. and Mrs. Peter Weinburgh
 Dr. and Mrs. Bruce H. Weiner
 Mrs. Joan A. Wells
 Mr. and Mrs. Alfred
 Wettermark
 Mr. and Mrs. Neal E. Wetzel
 Mr. and Mrs. Mike Whitaker
 Mr. and Mrs. Douglas A. White
 Ms. Jane White
 Mr. and Mrs. Larry V.
 Whitehouse
 Mr. and Mrs. Robert Whittaker
 Mr. and Mrs. Raymond F.
 Widmer
 Mr. and Mrs. William J.
 Wietholter Jr.
 Mr. and Mrs. Jack B.
 Wilkinson Jr.
 Mrs. Barbara H. Williams
 Dr. Annie Wilson
 Mr. and Mrs. David Wilson
 Dr. and Mrs. Richard V. Wilson
 Mr. Lee Wimp Jr.
 Mr. and Mrs. Les Winchenbach
 Mr. and Mrs. W. Alan Winter
 Ms. Kristi Wiseman and
 Mr. Charles R. Boswell
 Ms. June P. Wolff

Dr. Britton Wood and
 Dr. Bobbye Wood
 Mrs. Phyllis Worrell
 Mr. William P. Wright Jr.
 Ms. Roberta F. Wygant
 Mr. I. D. Wynn
 Mr. and Mrs. John F. Yount
 Mr. and Mrs. Adam Zaner
 Mr. and Mrs. Steven F. Ziegler
 Mr. and Ms. David G. Zielke
 Mr. and Mrs. John Zihlman

*GIFT IN KIND

“Frederic Remington visited Fort Worth in the summer of 1888 and was not impressed. ‘This is a miserable little frontier town with a little hen coup of a hotel and I’m nearly starved to death,’ the artist wrote in a letter to his wife, complaining about Texas’s heat, mosquitoes and food. Remington would appreciate Fort Worth’s urban development and *Mythmakers: The Art of Winslow Homer and Frederic Remington*, an exhibition proving first impressions are not everything.”

NBC DFW, December 18, 2020

GIFTS OF ART

Estate of Will Barnett
Dr. Julius Berger and
Ellen Berger
Peter J. Cohen
Adam and Susan Finn
Mat and Dorothy Garland
Fred Hagstrom
Anthony Hernandez
Holly Johnson and Jim Martin
Donald Martiny
Richard Misrach
Performing Arts Fort Worth
Jeanne and Richard S. Press
The ten children of Sarah
and Paul Ray
Michael J. Scharf
Ralph and Nancy Segall
Andrew Walker
Michael Waugh

GIFTS OF BOOKS

Ellen Carey
David H. Gibson
Will Gillham
Blue Mitchell
Thomas Mosley
Kenda North
Julia Roberts
Joe Strain
Mark Thistlethwaite
Jodie Utter
Jean Walbridge
Andrew Walker

GIFTS OF ARCHIVES

Edward P. Bass
Bass Hall/Performing Arts
Fort Worth
Konrad Bouffard and Round
Rock Honey Co., LLC
Charles Foster Glore III,
Charles Foster Glore IV,
and the Estate of
Michele Mummert
Howard and Sue Huston
Alice Spruce Meriwether
Ross Perez

GIFTS IN HONOR

*In honor of Stephen
and Judy Alton*
Mrs. Sandra R. Tomlinson

In honor of Dr. Jorge Araoz
Dr. Carlos A. Araoz

In honor of Anne and Bob Bass
Mr. and Mrs.
George W. Pepper

In honor of Amanda Blake
Mr. and Mrs. Greg Thomas

In honor of Melinda Burt
Ms. Connie Beck and
Mr. Frank W. Tilley

In honor of Amon Carter
Mr. Brad Broyles

In honor of Jon Frembling
Daughters of Republic
of Texas

*In honor of Kristen Gaylord
and the staff who worked on
the website*
Mr. and Mrs. Phil Green

In honor of Kristen Gaylord
Mrs. Nenetta C. Tatum
and Mrs. George Ann
Carter Bahan

In honor of Martha Gills
Dr. Carlos A. Araoz

In honor of Pat Harris
Mr. and Mrs. David M. Porter

In honor of Karen Hixon
Mr. and Ms. Craig Barbollla

In honor of Karen Hixon
Mr. and Mrs.
W. Michael Humphreys

*In honor of
Katherine Moloney*
Daughters of Republic
of Texas

In honor of Amanda Morton
Mr. and Mrs.
Jeremy Ferguson

*In honor of Kathy and
Jim Rosenthal*
Mr. Morris Matson

In honor of Nancy Strickland
Daughters of Republic
of Texas

In honor of Linda Vigness
Ms. Connie Beck and
Mr. Frank W. Tilley

In honor of all volunteers
Dr. and Mrs. Allan R. Kelly

In honor of Andrew Walker
Mr. and Mrs.
Stephen L. Tatum

In honor of Andrew Walker
Mr. Russell Tether

GIFTS IN MEMORIAM

*In memory of Eulalia
Steedman Araoz, C.T.*
Dr. Carlos A. Araoz, MD

In memory of Bill Bahan
Mr. and Mrs.
George Thompson

In memory of Tom Battles
Mr. and Mrs.
Jeremy Ferguson

In memory of Craig Blevins
Mr. and Mrs. Jonathan Ellis
In memory of H.L. Brown Jr.
The H.L. Brown Jr.
Family Foundation

*In memory of
Robert S. Capper*
Ms. Connie Beck and
Mr. Frank W. Tilley

In memory of Guy Clark
Dr. and Mrs. Paul Clois Stone

In memory of LL Cotter
Ms. Connie Beck and
Mr. Frank W. Tilley

In memory of Lucy Darden
Ms. Connie Beck and
Mr. Frank W. Tilley

In memory of Lucy Darden
Mrs. Lawrence G. Rawl

*In memory of Jeanne
Marie Devine*
Mr. John E. Taylor Jr.

*In memory Pauline
Stripling French*
Mr. William Robert Coffey Jr.

*In memory of
Francesca Gupton*
Mr. and Mrs.
George Thompson

*In memory of
Francesca Gupton*
Mr. Clint Wells

In memory of Pat Harris
Luther King Capital
Management

*In memory of
Billie Henderson*
Mrs. Doris Henderson

In memory of Dee Jennings
Ms. Connie Beck and
Mr. Frank W. Tilley

*In memory of
Maye Ellen Jones*
Mr. Charles R. Jones III

In memory of John Lively
Mrs. Kathleen Webster

In memory of Nick Martin
Ms. Connie Beck and
Mr. Frank W. Tilley

*In memory of Margot and
Jimmy McBride*
Mr. and Mrs. Stewart Alcorn

In memory of Cecil Ray
Mrs. Carol Ray

*In memory of Ruth
Carter Stevenson*
Ms. Connie Beck and
Mr. Frank W. Tilley

In memory of Paula Stewart
Mr. Jonathan Frembling

In memory of Paula Stewart
Mr. and Mrs.
George Thompson

*In memory of
Townes Van Zandt*
Dr. and Mrs. Paul Clois Stone

*In memory of
Jerry Jeff Walker*
Dr. and Mrs. Paul Clois Stone

In memory of John Weisbrod
Mrs. Katlyn Bowen

In memory of John Weisbrod
Mr. and Mrs. Stuart Everett

In memory of John Weisbrod
Mr. Les Hofheinz

In memory of John Weisbrod
Ms. Joan Massey and
Dr. John B. Rohrbach

In memory of John Weisbrod
Mr. and Mrs. Jerry L. Thomas

In memory of John Weisbrod
Mr. and Mrs. Alfred Walker

In memory of Jane York
Ms. Connie Beck and
Mr. Frank W. Tilley



FINANCIAL HIGHLIGHTS

FOR THE YEARS ENDED SEPTEMBER 30

	2021	2020	2019
NET ASSETS*	\$88,964,539	\$81,821,991	\$80,719,867
ENDOWMENTS	\$56,089,617	\$47,818,965	\$45,378,920

FOR THE YEARS ENDED SEPTEMBER 30

Includes operating results, capital projects, and temporarily restricted activities

	2021	2020	2019
CONTRIBUTED REVENUE AMON G. CARTER FOUNDATION	\$11,882,316	\$12,043,576	\$13,870,644
CHANGING VIEWS—CAPITAL CAMPAIGN	\$175,138	\$421,010	\$5,281,390
CONTRIBUTED REVENUE INDIVIDUALS, CORPORATIONS, FOUNDATIONS, AND GOVERNMENT	\$1,771,571	\$4,299,051 ¹	\$1,971,978
EARNED INCOME	\$233,997	\$285,301	\$452,905
INVESTMENT RETURN	\$8,852,788	\$5,068,214	\$1,354,990
MISC. INCOME	\$38,310	\$13,565	\$23,962
EXPENSES (EXCLUDING DEPRECIATION)	\$13,074,519	\$12,709,793	\$13,988,256
CAPITAL EXPENDITURES	\$231,427	\$584,361	\$11,010,195

*Excludes the Museum's art collection

¹ Includes a \$2.5 million gift for acquisition support

For a copy of the Carter's most recent audited financial statements, or for other questions, call 817.989.5072.



BACK COVER: STUART GENTLING (1942-2006), [*Landscape with pond and barn*] (detail), ca. 1979, graphite, opaque and transparent watercolor on paper, Collection of Lee Lupton Tennison, © Amon Carter Museum of American Art



CONNECT WITH US



**AMON
CARTER**
MUSEUM OF
AMERICAN
ART

3501 CAMP BOWIE BLVD.
FORT WORTH, TEXAS 76107
817.738.1933
cartermuseum.org